

ELEVATION

Planning Permit No. 23477/20  
**APPROVED**  
 SUBJECT TO THE CONDITIONS IN THIS OFFICE LETTER.  
 No. 13/26366/92 Date 2/93  
 o/c [Signature] 18/5/93  
 FOR MEMBER SECRETARY  
 MADRAS METROPOLITAN  
 DEVELOPMENT AUTHORITY  
 MADRAS - 600 008.

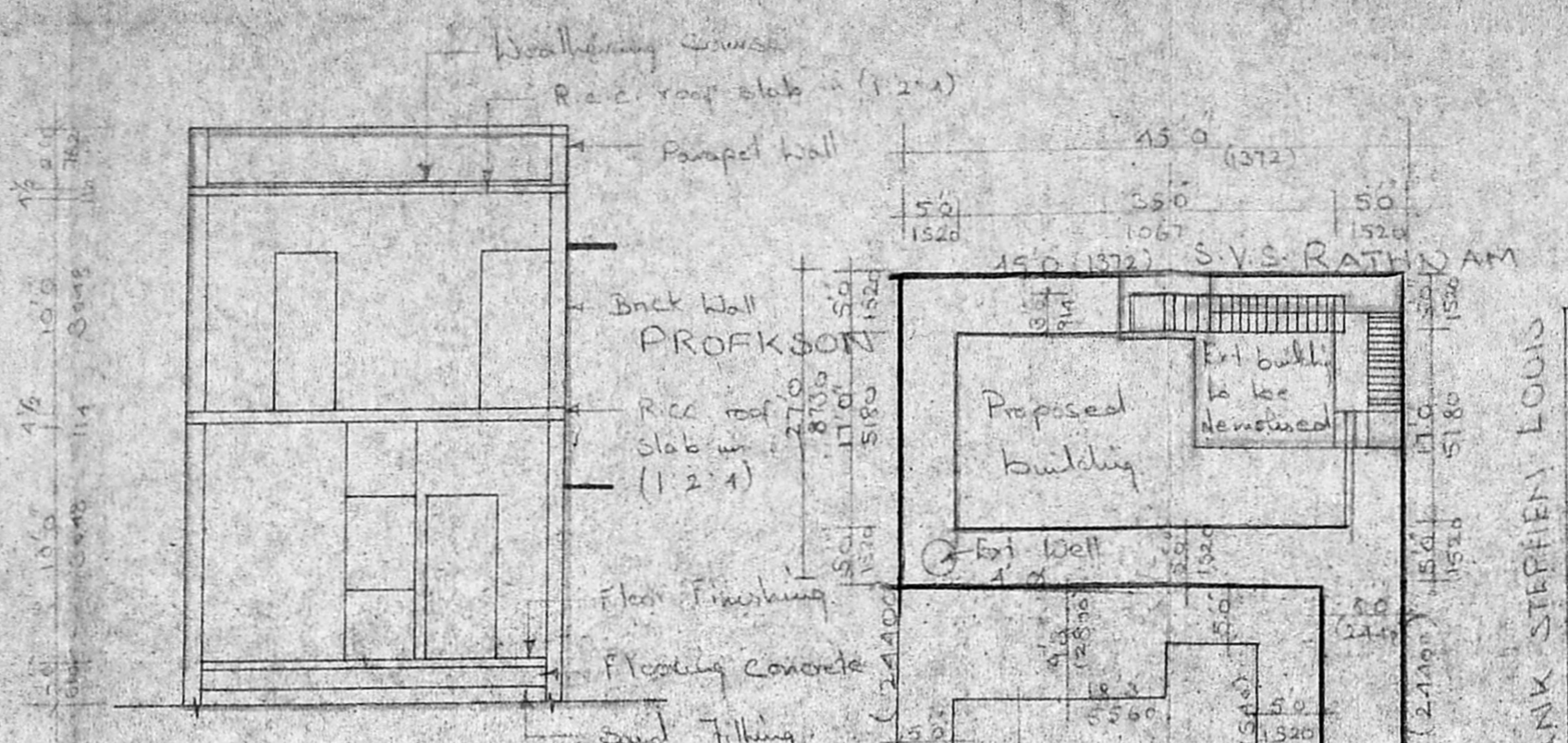

SECTION AA

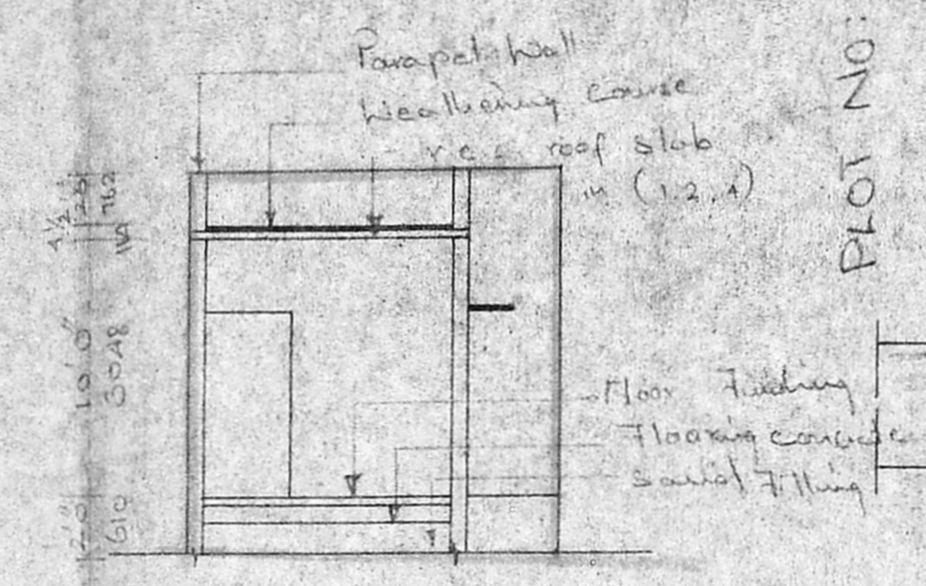

SECTION ON BB

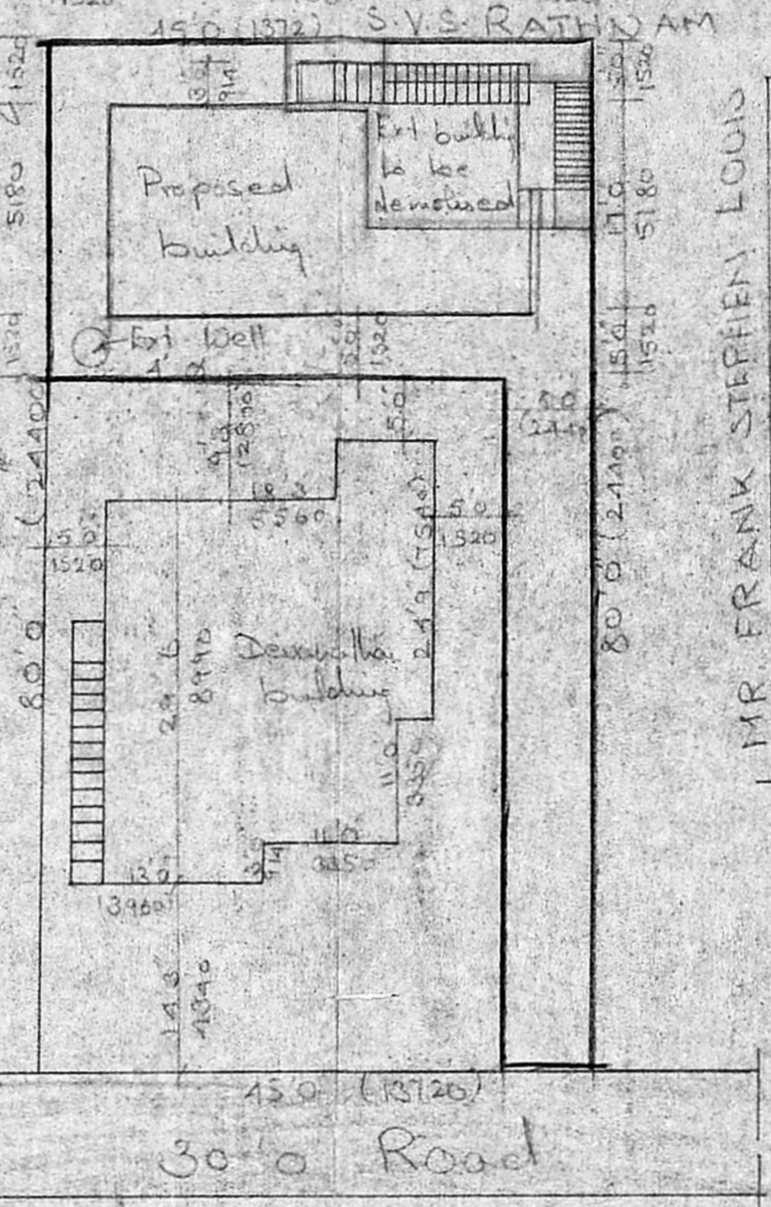

SITE PLAN  
 Scale 1:200 (or) 1:160

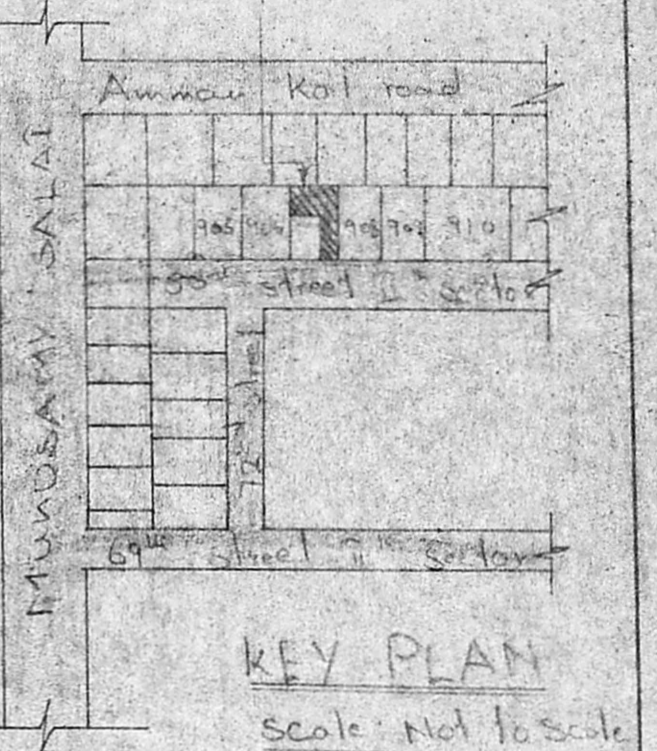

KEY PLAN

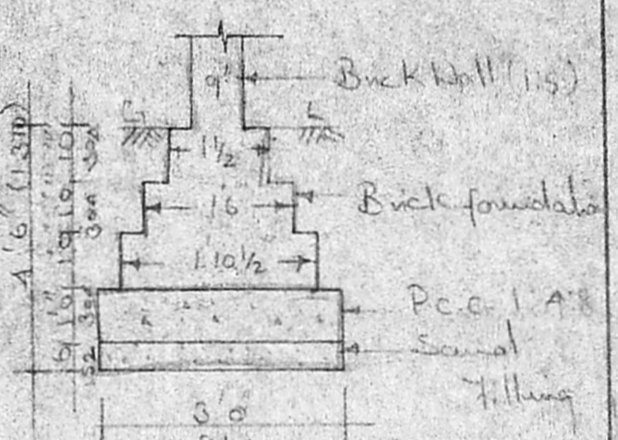

FOUNDATION

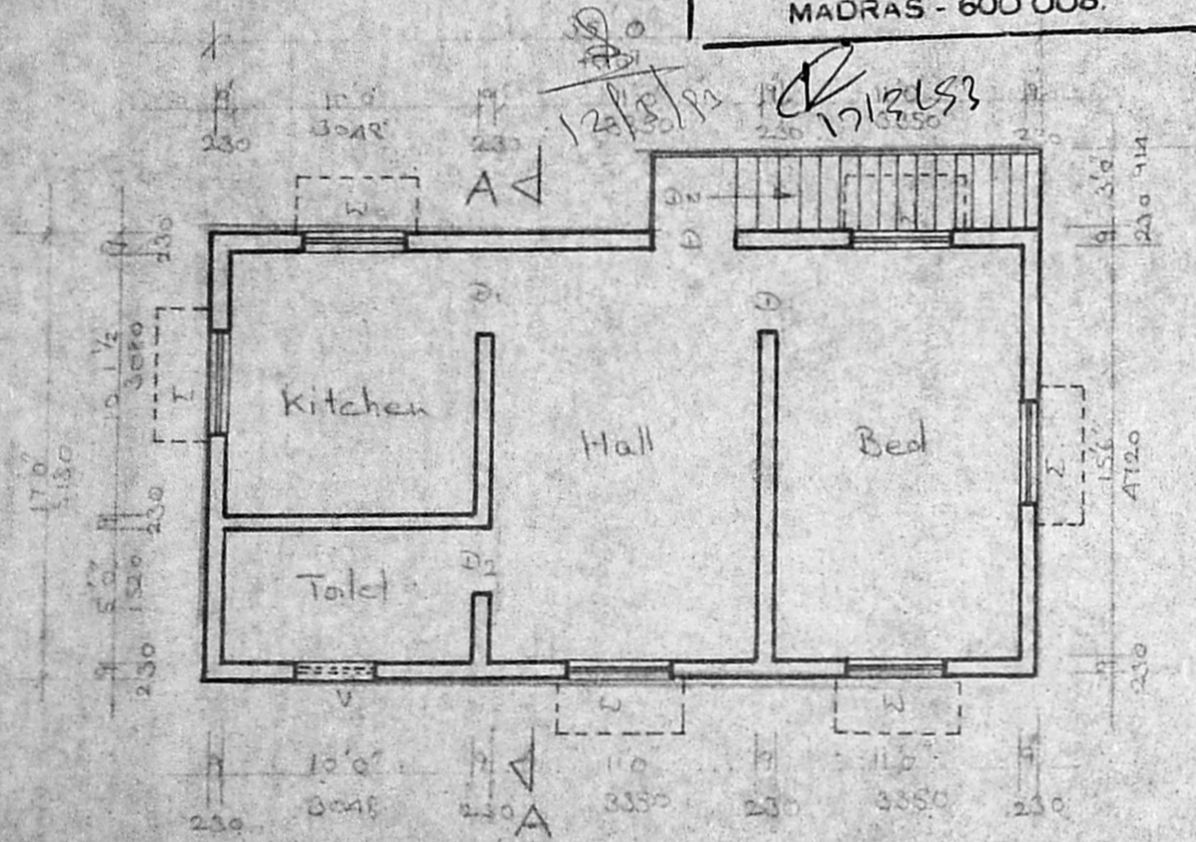

PRO. F.F. PLAN

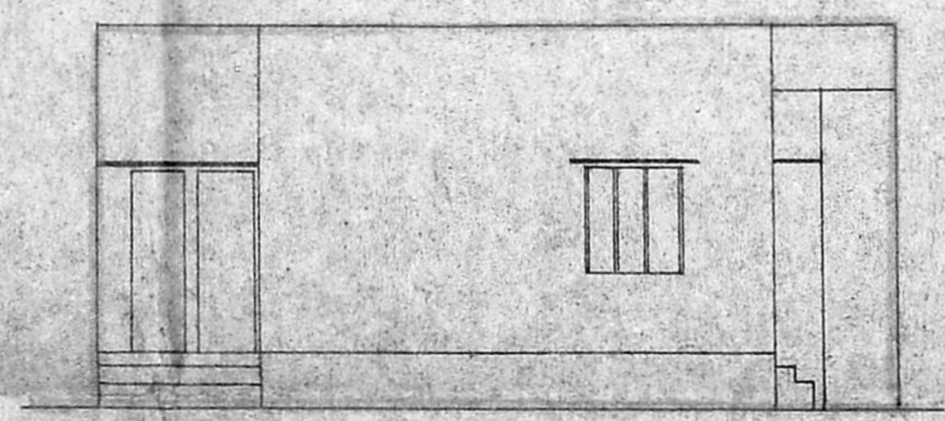

ELEVATION

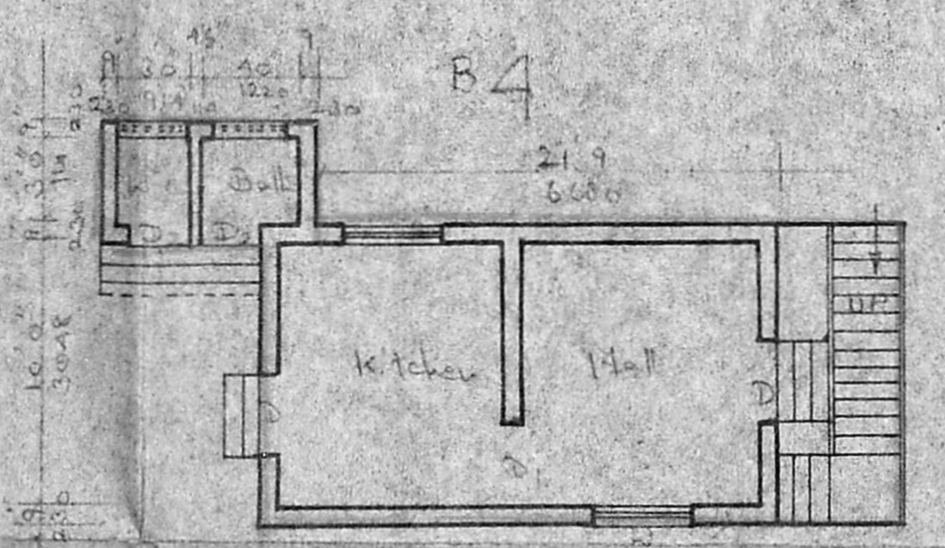

EXG. PLAN

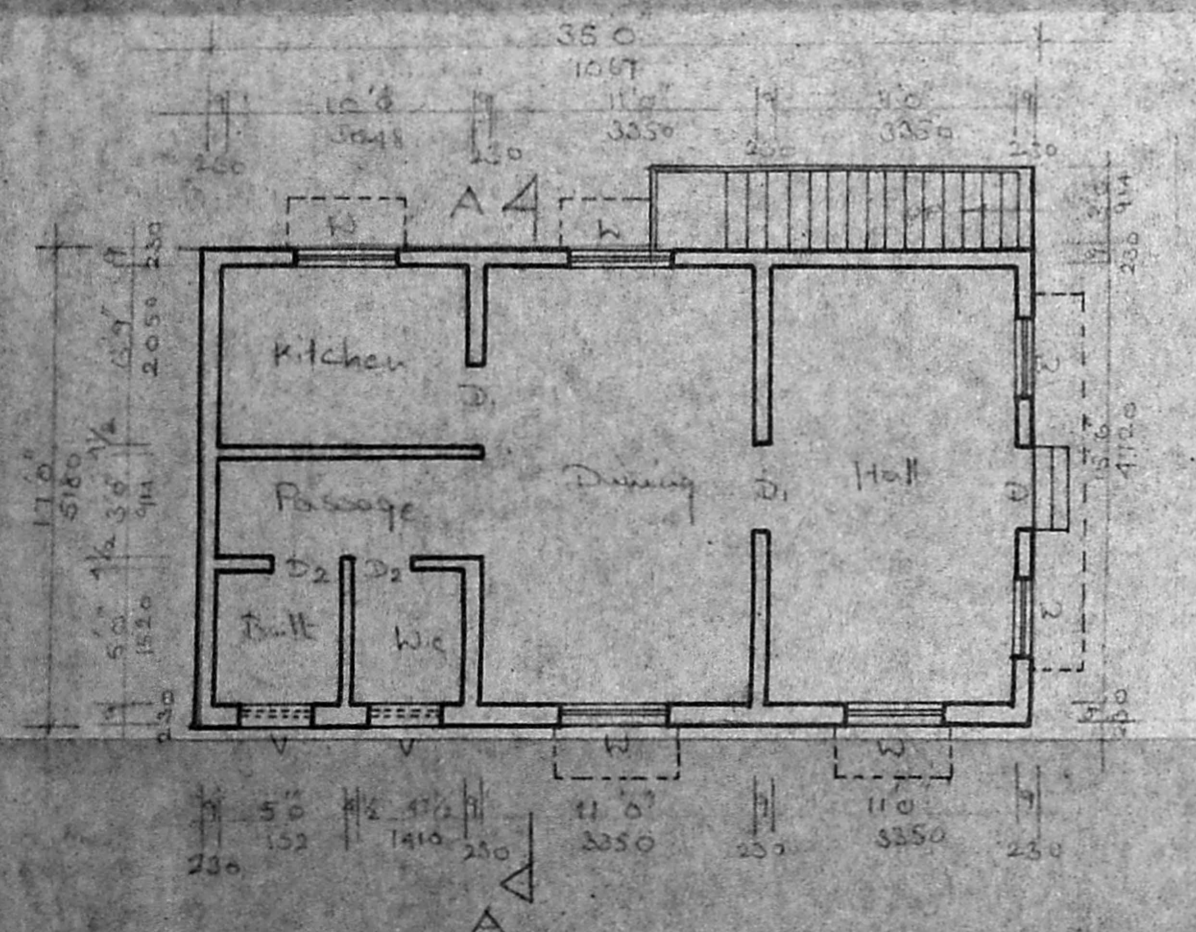

PRO. G.F. PLAN

PLAN SHOWING THE EXISTING BUILDING TO BE DEMOLISHED AND PROPOSED CONSTRUCTION AT PLOT NO: 906, S.NO: 234/122 VIRUGAMBRAKKAN VILLAGE, MADRAS (66<sup>th</sup> Street in 11<sup>th</sup> sector) Scale 1:180

JOINERY DETAILS

D	- Door	3'3" x 7'0"	0.90 x 2.13
D1	- Door	3'0" x 7'0"	0.91 x 2.13
D2	- Door	2'6" x 7'0"	0.76 x 2.13
W	- Window	4'0" x 4'0"	1.22 x 1.22
W1	- Window	3'0" x 4'0"	0.91 x 1.22
V	- Ventilator	3'0" x 2'0"	0.91 x 0.61

COLOUR INDICATIONS

Proposed	- [Line style]
Demolished	- [Line style]
Road	- [Line style]
Boundary	- [Line style]

AREA DETAILS

Plot Area	1689.00	152.26
Existing Building	290.04	26.91

PRO. G.F. AREA

Prop. G.F. Area	595.00	55.27
Prop. F.F. Area	595.00	65.27

[Signature]  
 OWNER

[Signature]  
 PR 441338  
**G.S. KUMAR D.C.E.**  
 CONSULTING ENGINEER  
 Licensed Surveyor - Class - II No: 24  
 Corporation of Madras  
 233, SOUTHUSMAN ROAD,  
 T. NAGAR, MADRAS - 600 017.  
 LICENSED SURVEYOR